



**NOTICE OF CONSIDERATION OF
SITE PLAN & SPECIAL LAND USE PROPOSAL**

**OAKLAND HILLS COUNTRY CLUB
3951 WEST MAPLE ROAD
(SIDWELL NO: 19-33-201-031 & 19-33-127-008)**

PLEASE TAKE NOTICE THAT a PUBLIC HEARING will be held by the Board of Trustees of the Charter Township of Bloomfield, Oakland County, Michigan on **MONDAY, SEPTEMBER 11, 2023, at 7:00 p.m.**, in the auditorium at the Bloomfield Township Hall, 4200 Telegraph Road, Bloomfield Hills, MI 48302.

At the hearing, the Board will consider site plan and special land use request to construct a new clubhouse and associated site improvements on the south course of Oakland Hills Country Club located on the south side of Maple Road and east of Telegraph Road.



Comments regarding this proposal may be provided at the public hearing, submitted via email to publiccomment@bloomfieldtp.org or by contacting the Planning Division at (248) 433-7795.

Materials for the Board meeting and Public Hearing will be made available to the public on the Township's Documents of Demand webpage by the close of business on Thursday, September 7, 2023. The Quick Response ("QR") Codes provided above can be utilized to view the meeting's proceedings and materials.

NOTE: The Charter Township of Bloomfield will provide necessary, reasonable auxiliary aids and services at all meetings to individuals with disabilities. All such requests must be made at least five days prior to said meeting. Individuals with disabilities requiring auxiliary aids or services should contact Bloomfield Township by writing or calling the following: Letter • Bloomfield Township Clerk's Office, 4200 Telegraph Road, Bloomfield Hills, MI 48302. Email • clerk@bloomfieldtp.org Phone • 248-433-7702.

**MARTIN C. BROOK
BLOOMFIELD TOWNSHIP CLERK**

Post: 8-24-2023

Publish: 8-27-2023

U.S. Mail: 8-24-2023

Bloomfield Township
CivicSight Map



MAP LEGEND:

- LOT LINES
- MARSH - SWAMP
- ROAD EDGE - PLANIMETRICS - 2000
- TOWNSHIP LIMITS
- SUB DIVISIONS
- RIVERS - STREAMS
- OPEN WATER
- BUILDING OUTLINE
- PONTIAC 425 AGREEMENT
- PARCEL LAYER
- NO THROUGH ROADS
- RIGHT-OF-WAY



Map Scale: 1 inch = 1245 feet

Map Date: 8/24/2023

Data Date: August 23, 2023

Sources: Bloomfield Township, Oakland County GIS Utility, River's Edge GIS, LLC.

Disclaimer:
The information provided here is intended for reference purposes only. It is not intended to be used as a legal survey or as a substitute for a professional survey. It is not a legally recorded map or survey and it is not intended to be used as one. Bloomfield Township assumes no responsibility for errors that result from the use of this data.

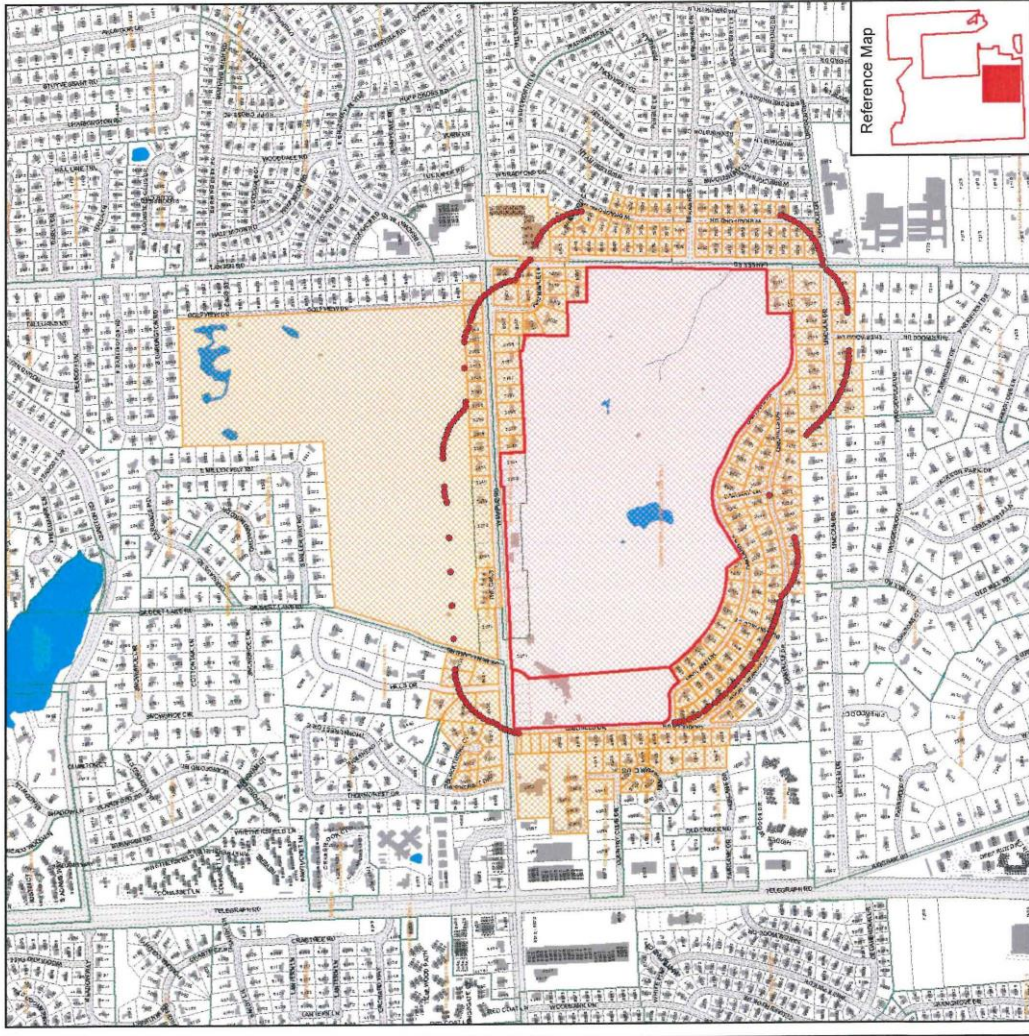

Reference Map