



**CHARTER TOWNSHIP OF BLOOMFIELD
COUNTY OF OAKLAND**

**NOTICE OF VIRTUAL PUBLIC HEARING
SITE PLAN AND SPECIAL LAND USE PROPOSAL**

**Woodward Detroit CVS, LLC – 42934 Woodward Avenue
(19-10-102-012)**

PLEASE TAKE NOTICE THAT the Board of Trustees of the Charter Township of Bloomfield, Oakland County, Michigan will hold a Virtual Public Hearing (via Zoom) on **Monday, April 12, 2021 at 7:00 p.m.** in the Bloomfield Township Hall Auditorium, 4200 Telegraph Road, Bloomfield Hills, MI 48302.

At the Public Hearing, the Board will consider a site plan and special land use proposal for a shopping center addition and a new specialty beverage building with hours of operation beginning at 5:30 a.m., located near the southeast corner of Woodward Avenue and Square Lake Road.

To view the meeting live, go to Comcast Channel 15 or AT&T Channel 99 or via the internet:
[Bloomfield Twp, MI - Public Meetings](#)

Public Comments regarding this proposal may be made in one of the two following ways for no more than three minutes for each person.

- To submit a written comment: send it via email either before or during the public comment portion of the Hearing to public-hearing@bloomfieldtp.org. The written comments will be read into the record during the Hearing.
- To make a live verbal comment: you may join the virtual Hearing via Zoom. Below is the accompanying Zoom information. Join the Zoom Hearing and wait to be called to speak during the public comment portion of the Hearing. The Zoom moderator will identify speakers by the last four digits of their phone number or display name.

Join By Computer: <https://us02web.zoom.us/j/89412689398?pwd=TE5iUzBYb0tYSHovcFNsVm1RZXN5Zz09>

Join By phone: +1 312 626 6799 **Meeting ID:** 894 1268 9398 **Password:** 4200

**MARTIN C. BROOK
BLOOMFIELD TOWNSHIP CLERK**

NOTE: The Charter Township of Bloomfield will provide necessary, reasonable auxiliary aids and services at all meetings to individuals with disabilities. All such requests must be made at least five days prior to said meeting. Individuals with disabilities requiring auxiliary aids or services should contact Bloomfield Township by writing or calling the following: Letter • Bloomfield Township Clerk's Office, 4200 Telegraph Road, Bloomfield Hills, MI 48302. Email • clerk@bloomfieldtp.org Phone • 248-433-7702.

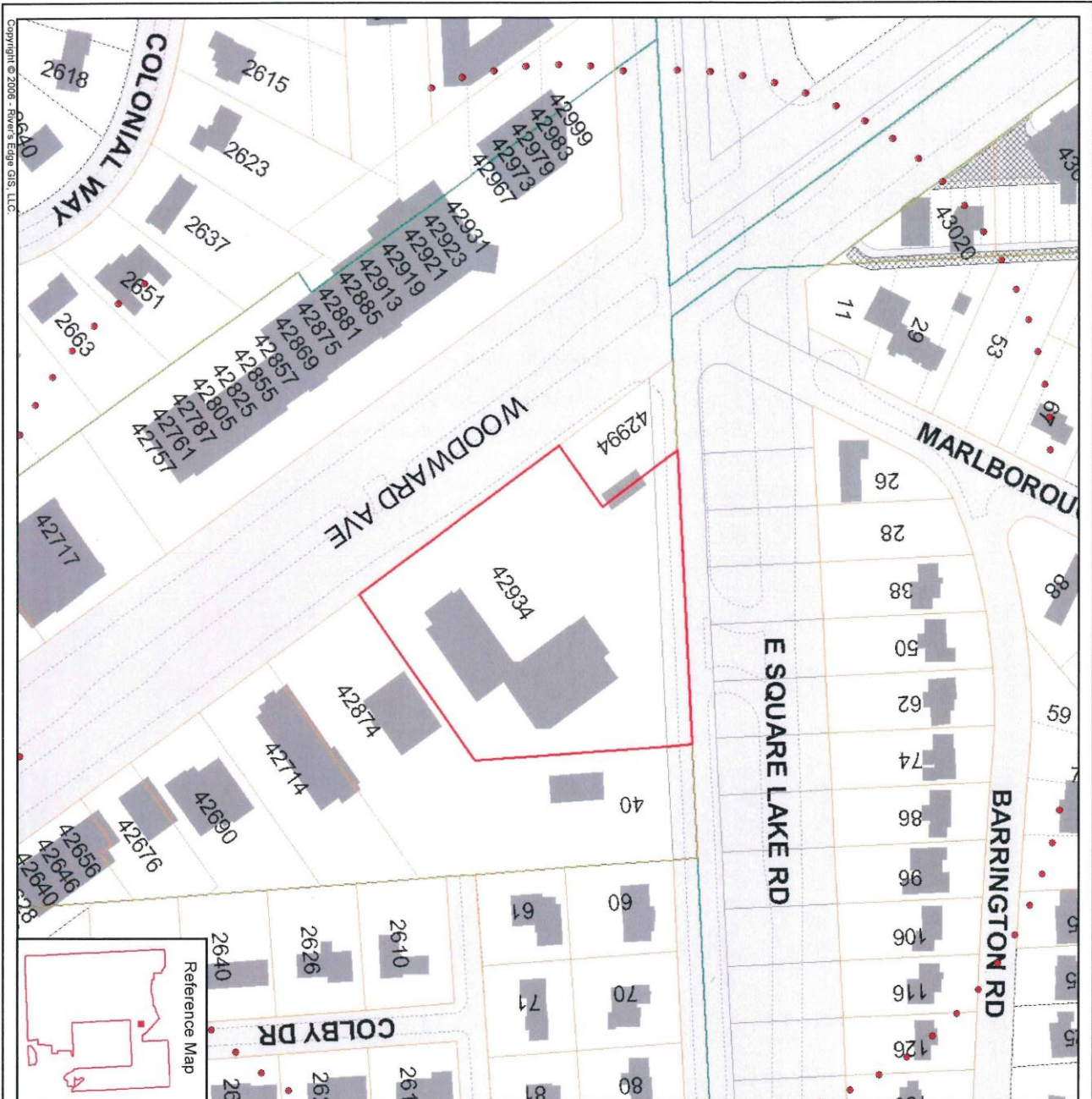

Copyright © 2006 - River's Edge GIS, LLC

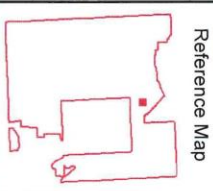

Reference Map



Bloomfield Township
42934 Woodward Ave

MAP LEGEND:

- LOT LINES
- MARSH - SWAMP
- ROAD EDGE - PLANNIMETRICS - 2000
- TOWNSHIP LIMITS
- SUB DIVISIONS
- RIVERS - STREAMS
- OPEN WATER
- BUILDING OUTLINE
- PONTIAC 425 AGREEMENT
- SIDEWELL MAP HOTLINK
- PARCEL LAYER
- ROADROW_425
- PARKINGLOTS_425
- BLDGFOOTPRINTS_425
- NO THROUGH ROADS
- RIGHT-OF-WAY

Map Scale: 1 inch = 195 feet

Map Date: 3/18/2021

Data Date: March 4, 2021

Sources: Bloomfield Township, Oakland County GIS Utility, River's Edge GIS, LLC.



Disclaimer:
The information provided here is intended for reference purposes only. It was compiled from a variety of available sources with varying degrees of accuracy. It is not a legally recorded map or survey and is not intended to be used as such. No warranty is made by the Township or the GIS Utility, and the user assumes no responsibility for errors that arise from the use of the data.