

Working to Improve Reliability in Bloomfield Township



We are committed to improving electric reliability and have started to accelerate infrastructure work across Southeast Michigan including in Bloomfield Township.

After a recent review of reliability in Bloomfield Township, the community experienced outages due to trees interfering with power lines and other electrical equipment. These tree-related outages were heightened by the multiple severe storms that impacted the Bloomfield Township area this summer.

Actions we're taking to improve reliability

- Accelerating tree trim efforts in the area
- Completing further analysis
- Updating and replacing poles, cross arms and other equipment as needed

Project timeline

Substation	Planned Start	Planned End
ALPNE	1/1/2023	12/31/2023
BLMFD	1/1/2023	1/31/2023 (completed)
FRANK	1/1/2023	12/31/2023
HOOD	1/1/2023	9/1/2023
IVNHO	6/1/2023	12/31/2023
LNGLK	1/1/2023	12/31/2023
MOHAK	6/1/2023	12/31/2023
QTNRD	11/1/2021	12/31/2021 (completed)
WCHTR	6/1/2023	12/31/2023
WLNUT	6/1/2023	12/31/2024

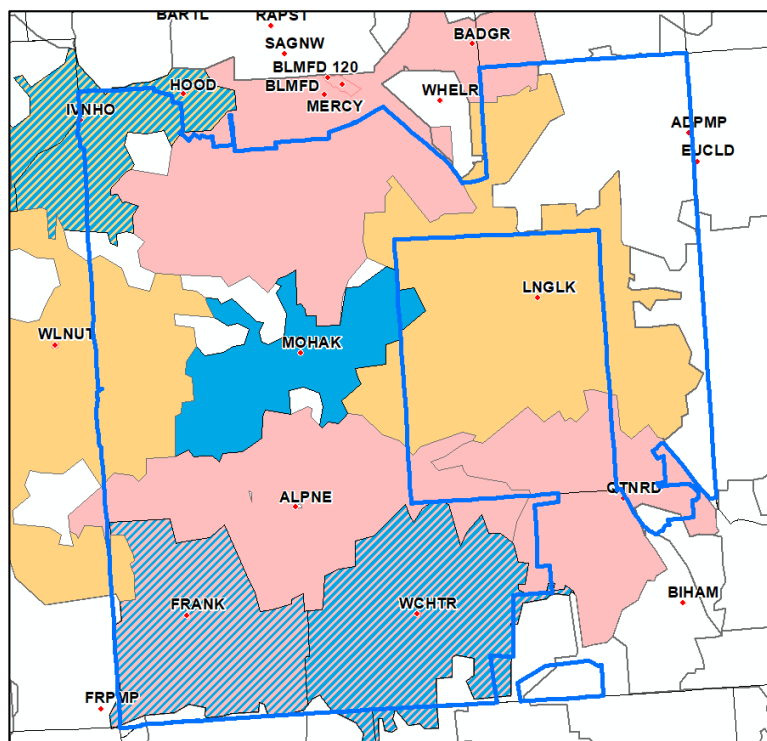

Equipment Upgrades System Hardening Automation

Benefits to community

- Improve reliability for nearly 38,700 customers in Bloomfield Township
- Fewer outages
- Shorter restoration time
- Improved resiliency of the electric system during severe weather conditions