Extension Bulletin E-2938 Reprinted December 2005

Signs and Symptoms of the Emerald Ash Borer

Mary Wilson, MSU Extension. Eric Rebek, Michigan State University Dept. of Entomology

Adult

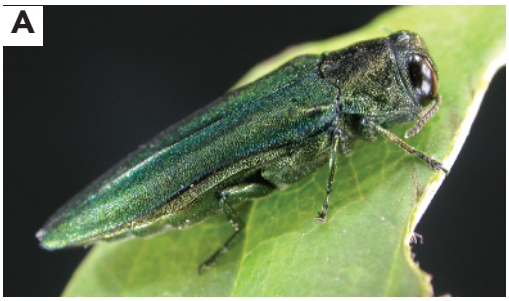

Michigan State University

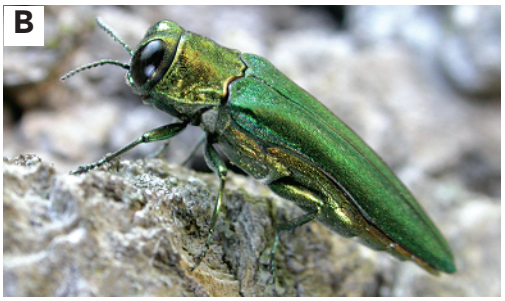

Michigan State University

- Bright, metallic green (Figs. A, B).
- 1/2 inch long, flattened back (Figs. A, B).
- Purple abdominal segments beneath wing covers.

Larva

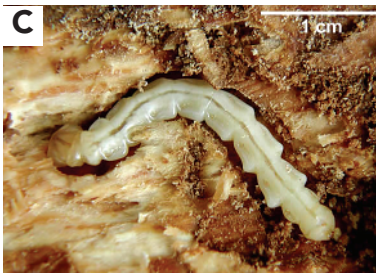

D. Cappaert, MSU

- Creamy white, legless (Fig. C).
- Flattened, bell-shaped body segments (Fig. C).
- Terminal segment bears a pair of small appendages.

Canopy Dieback

E. Rebek, MSU

E. Rebek, MSU

- Begins in top one-third of canopy (Fig. D).
- Progresses until tree is bare (Fig. E).

Epicormic Shoots

J. Smith, USDA APHIS PPQ

J. Smith, USDA APHIS PPQ

- Sprouts grow from roots and trunk (Figs. F, G).
- Leaves often larger than normal.

Emerald Ash Borer

MICHIGAN STATE UNIVERSITY EXTENSION

THE OHIO STATE UNIVERSITY EXTENSION OARDC

Bark Splitting

H

J. Smith, USDA APHIS PPQ

I

A. Storer, Mich. Tech. Univ.

- Vertical fissures on bark (Fig. H) due to callous tissue formation (Fig. I).
- Galleries exposed under bark split.

Serpentine Galleries and D-shaped Exit Holes

J

D. Cappaert, MSU

K

D. Cappaert, MSU

- Larval feeding galleries typically serpentine (Fig. J).
- Galleries weave back and forth across the woodgrain.
- Packed with frass (mix of sawdust and excrement).
- Adults form D-shaped holes upon emergence (Fig. K).

Increased Woodpecker Activity/Damage

L

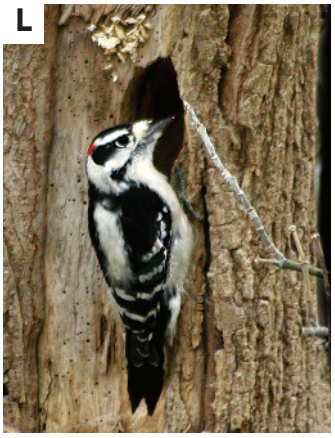

D. Cappaert, MSU

M

Karen D'Angelo, MSUE

- Several woodpecker species (Fig. L) feed on EAB larvae/pupae.
- Peck outer bark while foraging (Fig. M).
- Create large holes when extracting insects (Fig. M).

MICHIGAN STATE UNIVERSITY EXTENSION

MSU is an affirmative-action, equal-opportunity institution. Michigan State University Extension programs and materials are open to all without regard to race, color, national origin, gender, religion, age, disability, political beliefs, sexual orientation, marital status, or family status. • Issued in furtherance of Extension work in agriculture and home economics, acts of May 8 and June 30, 1914, in cooperation with the U.S. Department of Agriculture. Thomas G. Coon, Extension director, Michigan State University, E. Lansing, MI 48824. • This information is for educational purposes only. References to commercial products or trade names do not imply endorsement by MSU Extension or bias against those not mentioned. This bulletin becomes public property upon publication and may be printed verbatim with credit to MSU. Reprinting cannot be used to endorse or advertise a commercial product or company.

Revised - 12:05 - 5M - KMF/LB